

# A Unique Discovery in Lycia: The Ancient Synagogue at Andriake, Port of Myra

Nevzat ÇEVİK – Özgü ÇÖMEZOĞLU – Hüseyin Sami ÖZTÜRK – İnci TÜRKÖĞLU\*

## I. Introduction

Archaeological and literary evidence suggest that a large number of synagogues existed in Asia Minor during late antiquity. The best preserved of these Jewish meeting houses are the synagogues of Sardis and Priene, though less extensive remains of local Jewish communities have been found in most of the major Roman cities, from Nicomedia and Nicaea in the north to Pergamon, Smyrna, Laodicea, Tralleis and Antioch on the Orontes<sup>1</sup>. The synagogue at Andriake, the port of Myra, was discovered in the first year of Myra-Andriake Excavations in 2009<sup>2</sup>. This impressive building has yielded not only an apsidal synagogue, but the remains of an important chancel screen with images of the seven-branched lampstand, the biblical *menorah*, significant inscriptions and a number of smaller finds. One panel with menorah depiction was uncovered almost whole, the others are more fragmentary.

Before the start of the excavations, the apse of the synagogue building was visible above ground. Our preliminary evaluation was that this building might be a *sebasteion* of the Late Roman period or perhaps a Christian chapel, but the masonry indicated a date from the Byzantine period and the orientation of the apse was so much offset from the east that it was thought unlikely to be a chapel. In earlier publications, the synagogue building was referred to as the “Apsidal Building”<sup>3</sup>. The discovery of a plaque with menorah at floor level, inscribed “Israel” in Greek, resolved the issue of identifying this building<sup>4</sup>.

---

\* Prof. Dr. Nevzat Çevik, Akdeniz Üniversitesi, Fen-Edebiyat Fakültesi, Arkeoloji Bölümü, Kampüs, Antalya.  
E-mail: ncevik@akdeniz.edu.tr

Dr. Özgü Çömezoğlu, İstanbul Üniversitesi, Edebiyat Fakültesi, Sanat Tarihi Bölümü, Ordu Cad. 196, 34134, Laleli, İstanbul. E-mail: ozgu@istanbul.edu.tr

Dr. Hüseyin Sami Öztürk, Marmara Üniversitesi, Fen-Edebiyat Fakültesi, Eskiçağ Tarihi Bölümü, Göztepe Kampüsü, 34722, Kadıköy, İstanbul. E-mail: hsoztrk@yahoo.com

İnci Türkoğlu, Art historian, MA, inci.turkoglu@isbank.net.tr

1 For more information on the Jews of Anatolia in antiquity see Trebilco 1994; Foerster 1981; Türkoğlu 2000; IJO.

2 We would like to express our thanks to the Ministry of Culture and Tourism, DÖSİMM, Akdeniz University's Scientific Research Projects Administrative Unit, Demre Governorate and Demre Municipality for their support for the excavations at Myra and Andriake encompassing the work at the synagogue as well as Antalya Relevé Directorate for preparing the budget rapidly for the consolidation of the building.

3 Borchhardt states that this “Apsidal Building” could have housed a statue in the niche and may have been related with the Imperial cult (1975, 71).

4 For preliminary information see Çevik 2010a; Çevik 2010b; Çevik 2010c; Çevik *et al.* 2010a; Çevik *et al.* 2010b; Çevik – Pédarros 2010.

The building was first cleaned of vegetation and then excavations began. Apart from the apse, very little of the walls survived, and the flooring was quite damaged. The synagogue was abandoned shortly after the panels of the chancel screen fell down in front of the apse. The rooms adjoining the building on the east and west were also excavated. Although there are building remains on the north toward the harbour, no connection with the synagogue has been noted as there is a retaining wall standing between. Nevertheless, excavations in this area are planned for 2010 because it is likely that there were rooms here to serve the demand of the Jewish community of Andriake.

The floor of the apse contained a lot of finds, mostly from the Hellenistic and Roman periods but not later than the Early Byzantine period. The latest find is an oil lamp of the 4<sup>th</sup> century AD. At the very bottom of the apse was a skeleton buried in a natural rock fissure (at -3.40 m.) with no items to help identification. It was covered with a layer of fine red earth 35 cm. in thickness. This is the earliest find predating the synagogue's period. In addition to these finds from the apse area, few items were uncovered in other parts of the building. Objects uncovered in the synagogue but not related with it can be summarised as follows:

A total of 282 objects were uncovered in the synagogue. Most of these objects were Hellenistic pottery comprising mostly lamps and lamp nozzles. Among noteworthy examples are a lamp with comedy mask and with black glaze, plates with frog depictions in relief, vessels for medicines and cosmetics and a small vessel with an outlet canal. Many terra sigillata plates of local production were uncovered almost fully intact. Only one lamp dates to the Byzantine period while all the rest belong to the Hellenistic or Roman periods. Most of the glass items are goblet-shaped lamps and carinated bowls. The highest number of goblet-shaped lamps was found in the room nr. 2. A total of 68 glass object fragments, metal objects comprising gold and bronze accessories, spatula and packing needle, ivory and bone spatulas and handles as well as a ring with an Eros gem are worthy of note. These early finds, most of which are not related to the synagogue, will be published in a separate article. Rich finds from the filling of the apse reveal the cosmopolitan commercial character of Andriake. The most significant finds are the stonework belonging to the synagogue, which will be discussed here below. Finds worth study are kept in the excavation depot while those worthy of display have already been turned over to Antalya Museum. The almost-intact panel with menorah depiction is on display at Antalya Museum, the only Jewish item in the museum<sup>5</sup>. Coins uncovered in the synagogue are usually from the Hellenistic League and were found mostly inside the apse and in the flow layers. Some may be helpful for dating. The coins related with the period of the synagogue are from the reigns of Galerius Valerian Maximian (AD 305-311), Valentinian II (AD 375-392), Justinian I (AD 527-565), Justin II (AD 565-578) and Phocas (AD 602-610). Here, those uncovered in the filling of the apse are of importance because the latest from the apse filling will give the terminus for the addition of the apse. The latest coin from the apse filling is the one from the reign of Valentinian II while it is worth noting that those uncovered in the hall are from the 6<sup>th</sup> century, although this does not constitute a terminus<sup>6</sup>.

<sup>5</sup> The panel on display at Antalya Museum has the museum acquisition number 2009/217.

<sup>6</sup> We would like to thank Süleyman Bulut, vice director of Myra-Andriake Excavations, for his evaluation of the coins uncovered.

The low quality of masonry, together with natural deterioration and human destruction, necessitated protection of the site. Following the excavations the risk of collapse and disintegration increased. With the urgent assistance of the Ministry of Culture and Tourism a team of experts cleaned and reinforced the building (Figs. 3, 9)<sup>7</sup>. The finds that could be completed were repaired. One panel with menorah depiction was cleaned and put together (Fig. 27); copies were made, one of which was placed in the building for visitors. The flooring was repaired, reinforced and covered with geotextile. The entire building was fenced off for security purposes.

The synagogue building was uncovered by the excavation team<sup>8</sup>, and the first identifications were made in the course of field and office work. The function, dating and identifications were discussed on site with visiting experts<sup>9</sup>.

## II. Location

Andriake was originally the harbour quarter of Myra and then grew to become a settlement subject to Myra. The grandest monument, the *Horrea Hadriani*, is in the public centre along the south coast, and the synagogue is located in close proximity to its northwest corner (Figs. 1-4). It is worth noting that this is the heart of the harbour area, and the synagogue is easily visible from the ancient harbour. The sloping narrow band of land between the synagogue and the quay contains many other buildings adjoining each other, but their connection with the synagogue is not clear. However, the granary is the most important structure here, and the synagogue has a select place in the harbour next to the granary. When the synagogue was active, the harbour and the granary were also active and at a time when the highest population is observed at Andriake.

## III. Architecture

The structure comprises a main hall with an annex of two rooms adjoining on the south/southwest. Although the wall to the east may suggest an annex on this side too, the available evidence does not support such a conclusion. The main hall is a rectangular room extending roughly in the southeast-northwest direction, measuring 5.15x6.90 m. and terminating in an apse on the southeast side. There are doorways leading into the main hall on the southwest and northwest walls facing the harbour (Fig. 1-5). The apse on the southeast is semicircular with a diameter of 3.90 m. on the interior and five-sided on the exterior to improve resistance. The apse has a niche, which is 1.85 m. tall, 0.98 m. wide and 0.79 m. deep. It originally terminated in an arch on top and is located 4.24 m. above

<sup>7</sup> We would like to thank Mr. Ertuğrul Günay, the Minister of Culture and Tourism, for his broad vision for the restoration and financial support, as well as Sebahattin Küçük and his team for the careful work of consolidation.

<sup>8</sup> The excavations of the synagogue were carried out by Instructor Süleyman Bulut, Research Asst. Onur Tıbikoğlu, archaeologist Ersin Sarıoğlu; the drawings were made by Erhan Özkan; studies on the finds were done by Research Asst. Banu Özdilek; our students and workers all deserve sincere thanks for their care and attentive work.

<sup>9</sup> Sincere thanks are extended to Prof. Dr. Engin Akyürek of Istanbul University, Prof. Dr. Hanan Eshel and epigraphist Dr. Esther Eshel of Bar Ilan University, Israel, and Prof. Dr. Moshe Fischer of Tel Aviv University, Israel, for on site evaluation; Prof. Dr. Steven Fine of Yeshiva University, New York and Dr. Mark Wilson of the Asia Minor Research Centre, Izmir for their proofreading and other scientific contributions to this article; Prof. Dr. Gideon Foerster of the Hebrew University of Jerusalem, Assoc. Prof. Dr. Recai Tekoğlu of Akdeniz University for their contribution; as well as Haymi Behar, our first visitor, for sharing about Jewish culture and his opinions on the finds.

the floor of the main hall. Some voussoirs of the arch have been uncovered. As the upper portion of the apse is fallen at the level of the top of the arch of the niche, the superstructure cannot be traced (Figs. 6-7). However, there is a row of blocks with profile where the vertical wall of the apse meets its superstructure. The masonry in the apse and the body walls of the building are different, and these sections are not organically bound with each other. Thus, it is clear that they were built at different times.

The rectangular main hall is flanked with additional rooms on either side (Fig. 5). East of the main hall's east lateral wall is a short and parallel stretch of wall which could have been the southwest wall of an annex room or could have been the supporting wall for the landing of the main doorway to the upper floor of the main hall. However, on the southwest there are two rooms, into which the southwest doorway of the main hall opens. These two rooms measuring 9.00x5.00 m. were added later because their walls do not betray any pre-planned construction with the main building. Both the main hall and these two rooms have similar flooring of baked clay plaques (Figs. 18-19). It is highly likely that the floor of the main hall was renewed when these two rooms were built. Furthermore, the fact that one inscription related with the synagogue is embedded in the floor of one room may indicate that either these rooms were still in use after the synagogue ceased to be active or the people mentioned in the inscription were the patrons of the floor pavement. Probably the missing elements of the synagogue were destroyed in this period too. The baluster found positioned in the doorway between the main hall and the southwest room was clearly reused here, again possibly from this period.

The main hall is bounded by a wall on the southeast, preserved to a height of 1.30-1.40 m (Figs. 6, 11-12). The apse is located behind this wall, and excavations reached the bedrock in that section but brought to light no flooring as expected (Figs. 15-16). Because this wall not only separates the main hall from the apse but also prevents any access in between, thus it should be expected to rise to the level of the upper floor. Indeed the apse becomes part of the main hall only at a higher level (Figs. 6-7). It was seen that the area between the apse wall and the southeast wall of the main hall was filled with ancient rubble/debris, and a platform was formed on its top. From the floor level of the main hall there is no access into the apse section. The filling of the apse section contained numerous items from the pre-synagogue phase of the settlement. On the wall of the apse is a trace of plaster slightly protruding at 3.20 m. above the floor level of the main hall, and this plaster should belong to the skirting of the upper floor. Between this skirting level and the bottom of the niche in the apse wall is a difference of only 1.02 m. which allows a plausible reconstruction for the building. The filling inside the apse must have reached this level. Thus, this suggests the presence of a second floor from which the niche in the apse could be accessed. In case the main hall were single storied, then the level difference between the floor uncovered and the bottom of this niche reaches 4.24 m. This does not allow for any practical use or function for this niche because it is both not the usual position for architectural design and it is already 2.80 m. away from the wall separating the hall and the apse wall. Thus, it is impossible for anybody standing on the floor of the main hall to see or access it. The niche used for holding the biblical scrolls must be accessible and thus, the presence of an upper floor is needed. On the contrary, the roof height of the main hall will reach 8 m. which is unnecessary and unfeasible for such a small-sized building. This height assumes meaning only when a second floor is envisaged.

To the east of the main doorway on the northwest wall of the main hall are the remains, i.e. three steps, of a flight of stairs that rises adjoining the wall (Fig. 14). The presence of stairs supports the hypothesis that the building was two storied. In this case these stairs should have led to the upper floor of the building. However, as no walls of the upper level have survived it is not possible to make any proposals for its layout. In addition to the stairs, the only find related with an upper floor is a console, which should have carried the landing before the doorway upstairs accessed via the staircase, and the short stretch of wall parallel to the east lateral wall could have supported such a landing extending along the north end of the east lateral wall. In this case the main hall exposed in the excavation should be the ground floor of the main prayer hall upstairs which must have been built with a timber-flooring. Not only has nothing of the flooring of the upper floor survived, but also no beam holes are extant as the walls stand below the level of the upper floor. What has survived, however -an intact column (Fig. 36), a base and traces on the apse wall- may be considered sufficient for us to propose a reconstruction for both floors. The extant column has a height of 1.85 m. while the base and capital are 0.25 m. tall. When they are put together, they reach a height of 2.35 m. This column may have been used either for supporting the ceiling of the ground floor or in the aedicula arrangement of the Torah shrine upstairs. In case they were used for supporting the ceiling, above them were probably beams of minimum 0.20 m. thickness and traverses of maximum 0.20 m. thickness, covered with wood straps of 2 or 3 cm. thick. The remaining difference of 0.40 m. should cover the steps before the apse area. Even in this case the upper floor has a height over 4.20 m. These dimensions look plausible for the main prayer hall, which reaches a more monumental overall length of 9.70 m. including the apse with a depth of 2.80 m. An overall height of 2.80 m. for the ground floor, which may have served as a study hall, also looks plausible. Extant remains suggest two possible ways to access the upper floor: The first is via the stairs mentioned above and a landing on the north end of the east lateral wall while the second is with a second stairway extending up to the west lateral wall. In either case, the main hall upstairs was accessed via one of the long lateral walls. As the lateral walls have survived in very poor condition, it is not possible to clarify either way; however, the extant steps suggest the first option.

Due to the poor condition of the walls, it is not possible to make proposals for the upper floor. Although the most likely option is a two-storied structure, the probability for the presence of a mezzanine floor in the northern half cannot be dismissed entirely. In this case, the filled part of the apse could reach a maximum height of 1.80 m. only, which brings forth further problems for the inner function of the main hall. However, here the most important point is the great difference in levels between the main hall's floor and the high and wide apse. What is clearly certain is the presence of an upper floor.

According to the above-mentioned reconstruction proposal, the panels with a menorah depiction and other architectural elements uncovered fallen before the wall separating the main hall from the apse part are understood to have been originally placed upstairs.

Although suggestions have been made above for a proposed reconstruction, there still remain questions arising from the relational evaluation difficulties of the evident construction phases of the building. The Andriake building is an oblong structure but there is no evidence that indicates any aisle separation for a basilical layout (Fig. 3). Furthermore, the structure's small dimensions do not require such a layout.

In a synagogue, Torah is read on a platform called *bimah*. The most common way to form a bimah was to build a raised area adjoining the wall that contained the Torah shrine<sup>10</sup>. The Torah shrine must be above the floor level and thus accessed via steps. Many buildings had a chancel screen that separated the bimah from the congregation<sup>11</sup>. Thus, it is highly likely that the bimah of the Andriake synagogue was located on the floor of the apse area and a chancel screen separated this area from the congregation. Considering the building to be two-storied, the niche in the apse wall could be the place for holding the Torah shrine while the panels decorated with the menorah and other liturgical items as well as balusters and other pieces to be described below must have been used in the chancel screen. No evidence of either a reading platform (bimah) or benches is preserved. At Sardis a platform, probably of wood, stood at the centre of the hall, and we can imagine a similar situation here. Because we have no evidence for stone benches here, it is safe to assume wooden benches were used, as is known from the examples at Bostra and Babylonia<sup>12</sup>.

The main hall and the apse of this building were certainly built at different times. The construction technique and materials show that the apse was added later (Figs. 5-7). This is supported by the irregularity of the apse mass where the southeast wall of the main hall joins the apse wall. Probably when the apse was being built, it was not possible to see it from outside due to the already existing southeast wall of the main hall. The probability that the apse was integrated from an earlier Roman building does not seem very likely due to the masonry and the brick fragments used in its masonry.

Habas' description of the interior of Byzantine period Palestinian synagogues might well fit our building as well. She suggests that upon entering the nave, the worshipper saw, directly in front of him on axis with the entrance, the bimah enclosed with relief-decorated chancel screens, the entrance to the bimah, and the apse containing the Torah shrine at the back of the bimah<sup>13</sup>. The Torah shrine, the most important element in the synagogue, was generally placed in a niche or apse in the wall facing Jerusalem, and the focal point of the liturgy was Torah reading. A relief from Beth Shearim may shed light onto the bimah and niche façade arrangement of Andriake. It shows a platform accessed via steps as well as a Torah shrine with double columns on a building without any protrusion outside<sup>14</sup>.

The synagogues of the Diaspora are a part of a complex sometimes including an atrium. The atrium not only may separate the synagogue from the street but also may be a site for communal gatherings. This atrium may be surrounded with rooms such as a library, study or meeting room, kitchen and dining hall. Dining halls attest to the importance of communal meals. It is known that commercial activities could be held in these auxiliary rooms, and the complex could house a well, olive press, flour mill, bathhouse and a shop. In addition to the main hall, some auxiliary rooms also could have benches to sit, and such rooms are considered study rooms<sup>15</sup>.

<sup>10</sup> Hachlili 1996, 108; Levine 2000, 319-322.

<sup>11</sup> Hachlili 1996, 108.

<sup>12</sup> Hachlili 1996, 102; Levine 2000, 314-315.

<sup>13</sup> Habas 2000, 111.

<sup>14</sup> Dothan 1981, 65-68.

<sup>15</sup> Levine 2000, 271-272, 303-310; Rosenfeld - Menirav 1999, 268.

Many of the Diaspora synagogues have a cistern or water source<sup>16</sup>. A basin used for washing before entering the hall was found at the Priene and Sardis synagogues<sup>17</sup>. Some synagogues at Caesarea, Gaza, Delos and Ostia are known to have been built near water springs or used the local bathhouses<sup>18</sup> while those at Gamla, Delos, Alexandria and Krokodilopolis were located near the sea, canal or water source and supplied their water needed for ritual baths from those sources<sup>19</sup>. At Andriake the synagogue is located very close to the harbour, but no cistern or basin has been uncovered yet. However, it is known that fresh water was brought to Andriake from Myra via aqueducts<sup>20</sup>, and Andriake has many cisterns. For a clarification about water sources and other queries it is necessary to wait for the excavations of the adjoining rooms.

A Byzantine lime kiln by the northwest corner of the building must have been built when the building was no longer in use. It is highly likely that the missing architectural elements were burnt there. Furthermore, the lime kiln was built with the stones taken from the walls of the synagogue building. This happened long after it had fallen into ruins because the marble pieces buried deeply underneath were preserved and have been uncovered in the excavations.

#### IV. Architectural Sculpture

Architectural sculpture uncovered in the synagogue building includes panels (Figs. 27-30), columns, balusters, coping fragments, and veneer fragments (Figs. 31-43). Particularly interesting are the panels with relief decoration and inscriptions. These finds are the first of its kind in the region and leave no doubt regarding the identity of the building. Other pieces complement these panels and shed light onto the interior arrangement of the building. In addition, local artistic features can also be traced.

Three marble panels with menorah<sup>21</sup> depictions in relief are clearly distinguished (Figs. 27-29). Panel nr. 1 is fully complete (Fig. 27) while panel nr. 2 has survived only in half (Fig. 28) and panel nr. 3 (Fig. 29) has survived only as a single fragment. Another marble panel devoid of decoration was found fallen together with other pieces before the south-east wall of the main hall (Fig. 21). Panel nr. 1 has a profiled moulding enclosing the menorah depiction in the centre. The main decoration is a menorah on a tripod flanked with a shofar on one side and an ethrog and lulav on the other side. Spirals beneath the branches are reminiscent of menorah images from Nicaea, Sardis, and on an unprovenanced tablet thought to emanate from Asia Minor, and represent a regional type<sup>22</sup>. The tripod is depicted with two legs only, which is contrary to the usual scheme uncovered in ancient synagogues to date. On the top frame is an inscription to be discussed in detail below. The text is accompanied with a small engraved menorah, ethrog and shofar. Menorah, shofar, ethrog, lulav and sometimes spirals are commonly found on pieces of

---

<sup>16</sup> Rutgers 1996, 74.

<sup>17</sup> Trebilco 1994, 55 ff.

<sup>18</sup> Levine 2000, 310 ff.

<sup>19</sup> Fitzpatrick-McKinley 2002, 61-62.

<sup>20</sup> Çevik 2010b.

<sup>21</sup> For more information about the historical importance of the menorah see Levine 2000a.

<sup>22</sup> Fine - Rutgers 1996.

ancient Jewish art. At the latest, the shofar and lulav had become part of the liturgy by late Antiquity and are frequently depicted in mosaics and art of the period together with the menorah and the Torah shrine<sup>23</sup>.

Images of menorahs are known from western Anatolia. Two images from Priene are dated to the 4<sup>th</sup> century. The panel found in the Christian basilica of Priene has triangular flames while the other found in the synagogue has no flames. The panel from the church has spirals representing the ethrog, lulav and shofar while the one from the synagogue features peacocks flanking the menorah as well as a lulav and possible ethrog<sup>24</sup>. A marble panel from the Sardis synagogue is decorated in engraving and features a central menorah flanked with a lulav and a shofar with spirals beneath the lowest branch. Other examples are known from Antioch, Pergamon, Nicaea and other sites<sup>25</sup>. Outside Turkey, the menorah depictions on the floor mosaics at Hammat Tiberias are thought to have been made in front of the place where menorahs were actually placed in the synagogue<sup>26</sup>. At Ostia a menorah depiction found on two architraves closely recalls the one at Andriake with its semicircular branches but it has no flames. It, too, is flanked with shofar, ethrog and lulav, which is stylized similar to the Andriake example<sup>27</sup>.

A trapezoidal limestone fragment, possibly a coping stone (Fig. 38), was crucial for the identification of the building's function. This piece probably crowned the top of the chancel screen and has broken and chiselled parts on its bottom side. The top moulding of the front side can be dated to the 5<sup>th</sup> century and features a classical floral band bordered with a rope motif beneath while the bottom moulding features six lamps side by side in low relief. The middle lamp has flames on both sides while the remaining lamps have a single flame rising toward the middle lamp. The middle lamp with double flames is expected to have been flanked with three lamps on each side. On the top side of the piece is an engraved foliate while on the back side is a band of grain ears.

Many menorah depictions feature lamps on top of their branches, but the Andriake panels with menorah depictions, mentioned above, do not feature such lamps or flames. However, the piece shown in Fig. 38 features lamps which are usually found together with a menorah. This piece may have crowned a panel with open-work decoration (featuring a menorah?). A mosaic with menorah depiction at Isfiya, dated to the late 5<sup>th</sup>–6<sup>th</sup> centuries, also features lamps on top of the branches, whose handles face out and flames face toward the middle. The middle lamp does not have a handle but rather two wicks. Another menorah depiction in mosaic again at the same synagogue features the lamps in frontal view<sup>28</sup>. Many examples from tombstones, wall paintings and glass objects from the catacombs in Rome feature terracotta lamps on top of menorah branches. Similar decoration is also found on terracotta lamps themselves as well. Many of them have a middle lamp with double flames flanked with lamps with a single flame<sup>29</sup>. Similar examples are seen in

<sup>23</sup> Goodenough, 12: 88-90; Levine 2000, 216.

<sup>24</sup> Fine 1996, cat. nr. 25; Foerster 1981, 165.

<sup>25</sup> Fine 1996, cat. nr. 24; Seager 1981, 183.

<sup>26</sup> Fine 1996a, 36.

<sup>27</sup> Squarciapino 1963, 197-198.

<sup>28</sup> Avi-Yonah 1934, 120 ff.

<sup>29</sup> Goodenough, 1:110-112; 2:6, 7, 9, 22, 26, 101-103; 3: figs. 711, 712, 729, 769, 789, 809, 817, 926, 929, 930, 964-967, 973-974.

a wall painting at Villa Torlina catacomb in Rome and on a sarcophagus at Villa Randanini catacomb in Rome<sup>30</sup>. The four menorahs depicted on the inner long sides of the lead sarcophagus at Adana Museum feature only knob-like stylized lamps on top<sup>31</sup>. Thus, our piece from Andriake synagogue is the only example from Turkey for the time being.

Other trapezoidal pieces were also found at Andriake (Figs. 39-41). Three pieces are similar with respect to form and motifs. On their front sides is a horizontal band with foliate of leaves and spirals. The band on the bottom side features a foliate composition similar to the one on the piece in Fig. 38. The rope motif at the bottom has survived only on one piece. The piece in Fig. 42 (which is the same piece as in Fig. 39) has a hole on one side possibly for fixing something here. A corner piece of the same material and same decorative program (Fig. 43) does not have any decoration on one edge while its decoration on the top row is not discernible. Beneath are the bands with foliate and rope motif. All these four pieces have a band of grain ears on their back sides. The piece with the oil lamps (Fig. 38) and these four pieces are of limestone and have the same style as clearly seen.

These five pieces (Figs. 38-43) also clearly reflect floral decoration widely used in the region. Motifs used in the churches were adapted to Judaism and used in the synagogues. This art reflects both its own tradition and the common taste of its time. It is highly likely that works were produced for Christians and Jews in the same workshops but with different symbols<sup>32</sup>. The foliate composition is commonly seen on the trapezoidal coping pieces for chancel screens in the Churches D, B, and E of the 5<sup>th</sup>-6<sup>th</sup> centuries as well as on the edge border of an early panel of the basilica at Alahan. A similar composition is found on a moulding of the 5<sup>th</sup> century together with egg-and-dart motif at St. Nicholas Church in Myra<sup>33</sup>. Parallels of the foliate frieze on top are also found on a panel from Church B of the 5<sup>th</sup>-6<sup>th</sup> century in Andriake and on a coping piece for the chancel screen of the 6<sup>th</sup> century at St. Nicholas Church in Myra<sup>34</sup>. The example from Church B also features a band of grain ears on its back side. Three pieces of copings from Churches B and E in Andriake are claimed by Tekinalp to have been originally fixed on top of the templon panels based on the clamp holes<sup>35</sup>. A similar area of use can be considered for the pieces in Figs. 38-40.

Among small finds from the synagogue are limestone and marble baluster fragments, which may have been used with panels. One limestone capital may have been used on top of one of these balusters. A marble baluster with soffit is found fallen by the southwest doorway and this baluster also has a groove for fixing a panel. One baluster knob has been found as well (Figs. 34-35). Among the finds are many marble veneer fragments. One particular piece is decorated with engraved motifs of vines, grapes and a bird, without any setting. The piece is broken on three sides hindering us from understanding its decoration and function in overall. The roughly-worked rear side bears marks of chiselling. Stylized

<sup>30</sup> Sed-Rajna 1985, 49 ff.

<sup>31</sup> Aydın 2007, figs. 3-7.

<sup>32</sup> Levine 2000, 223 ff.; Hachlili 1996, 127.

<sup>33</sup> For the churches in Andriake see Tekinalp 2000, BP1, DP4, DP6, EP9; for Alahan see Gough 1985, fig. 40; for the Church of St. Nicholas in Myra see Ötügen 2008, 142 fig. 4.

<sup>34</sup> Alpaslan 1997; Tekinalp 2000, BP51.

<sup>35</sup> Tekinalp 2000, 225-226, BP40, EP11, EP20.

bird figures depicted together with grapes are commonly found in many synagogues and churches from late antiquity<sup>36</sup>.

## V. Inscriptions<sup>37</sup>

Three inscriptions were uncovered in the course of excavations (Figs. 24-26). Because they were found within the structure to which they originally belonged and their votive inscriptions were found on panels with menorah depictions make them an important discovery for the region. Similar votive panels are known also from outside Anatolia, both in the Orient<sup>38</sup> and the Occident<sup>39</sup>. However, such inscriptions with Jewish content are the first to be uncovered in Lycia.

Before the discovery of these finds at Andriake, traces of Jewish presence in Lycia were very scarce and limited to some ancient texts and inscriptions. According to the ancient sources Jewish presence in Lycia may go back to the 2<sup>nd</sup> century BC. 1 Maccabees 15:23 mentions the presence of Jews in Lycia and Phaselis. Josephus tells that (Bel. Iud. I.428) the Judaeen king Agrippa I (10 BC - AD 44) eased the Phaselitans of their annual pensions. In a later period, Jews are mentioned in the *vita* of SS Leonis and Paregorius of Patara. Symeon Metaphrastes tells that (114.1457) Pataran Jews wanted to bring a Christian *beros* before the court. The presence of Jews in the Middle Byzantine period, as mentioned by this source, can be verified in the future by excavations only. Jewish presence is to be expected at Patara, which was an international port like Andriake.

In addition to these sources, there are two inscriptions that hinted at the Jewish presence in Lycia. The first was an inscription on the Lycian-type tomb of Judas at Limyra<sup>40</sup>. Krauss read this inscription as *Εἰσοδαίων ἱερὸν*<sup>41</sup> and thus commented that there was a synagogue at Limyra<sup>42</sup>. Although this suggestion by Krauss has received wide approval from other scholars<sup>43</sup>, no archaeological evidence regarding Jewish presence has been uncovered at Limyra in the course of excavations for over 40 years. The second inscription is from Tlos<sup>44</sup> and tells that a Ptolemaios had a *beroon*<sup>45</sup> built as a thanksgiving to the Jews of Tlos for their help in his appointment as the *archonteia* of the Jewish community. This inscription, dated to the end of the 1<sup>st</sup> century AD based on its orthography

<sup>36</sup> Bahat 1981, 83-85.

<sup>37</sup> The inscriptions are currently under study by H. S. Öztürk and their final publication will be made later. Here only the preliminary results are given. Thanks are due to Ph.D. Ch. Schuler for sharing his comments and contributions.

<sup>38</sup> For examples in the Orient see *CIJ* II, nr. 798 (Bithynia/Nikomedia - ?); 867 (Gerasa - ?); 961 (Azot-?); 967 (Gaza - 2<sup>nd</sup>-3<sup>rd</sup> centuries AD); 1533 (Egypt - 2<sup>nd</sup> century AD); 131 (Egypt - 2<sup>nd</sup> century AD or later?); 143 (Macedonia - 3<sup>rd</sup>-4<sup>th</sup> centuries AD); 144 (Thessalia - ?).

<sup>39</sup> For examples in the Occident see *JLWE* I, nr. 22 (Campania/Nola - 5<sup>th</sup> century AD); 31 (Campania/Neapolis - 5<sup>th</sup> century AD); 32 (Campania/Neapolis - 5<sup>th</sup> century AD); 34 (Campania/Neapolis - 5<sup>th</sup> century AD); 76 (Apulia/Venusia - 5<sup>th</sup> century AD); 109 (Apulia/Venusia - 5<sup>th</sup> century AD); 141 (Italy - ?). 143 (Sicily/Tauromenion - 4<sup>th</sup>-5<sup>th</sup> centuries AD); 152 (Sicily/Syrakousai - 4<sup>th</sup>-5<sup>th</sup> centuries AD); 169 (Sardinia/Capatorra - 4<sup>th</sup>-5<sup>th</sup> centuries AD?); 191 (Gallia/Elimberris - 7<sup>th</sup>-8<sup>th</sup> centuries AD); *JLWE* II, nr. 203 xi. 203 xli. 248. 331.

<sup>40</sup> *Εἰσοδαίων ἱερὸν* (Petersen - Luschan 1889, 66 nr. 129; Oehler 1909, 299 nr. 74; Krauss 1922, 235 nr. 70; *CIJ* II nr. 758; Wörrle 1995, 400 N III 30<sup>3</sup>; SEG 45, nr. 1799).

<sup>41</sup> For discussions on this phrase see *IJO*, 471 ff.; Wörrle 1995, 400 ff.; SEG 45, nr. 1799.

<sup>42</sup> Krauss 1922, 235 nr. 70.

<sup>43</sup> Kittel - Friedrich 1995<sup>2</sup>, 808 n. 50; Rutgers 1998, 129.

<sup>44</sup> Hula 1893, 99-103; Oehler 1909, 299 nr. 75; Krauss 1922, 235 nr. 69; *CIJ* II, nr. 757; *TAM* II,2, nr. 612; *IJO*, nr. 223.

<sup>45</sup> For *beroons* see Kubinska 1968, *s.v.* Index

and character<sup>46</sup>, suggests the presence of a Jewish community of unknown size in Tlos. Furthermore, another inscription reflecting the Epicurean thoughts of the renowned philosopher Diogenes of Oinoanda mentions the general view of life of the Jews and Egyptians<sup>47</sup>, but states nothing about the Jews of Lycia specifically.

Regarding the Jewish presence in Pamphylia<sup>48</sup>, two inscriptions and one menorah depiction are known from Side<sup>49</sup>. In one inscription dated to the 4<sup>th</sup> or 5<sup>th</sup> century based on its characters<sup>50</sup> Isakis the *phrontistes* (=curator) tells that he had the “first synagogue” (πρώτης συναγωγῆς) built and completed its marble flooring from the reader’s desk to its sigma. However, in another inscription from Side dated to AD 363, another curator called Leontios states that he had a fountain built for the synagogue<sup>51</sup>. Therefore, Nollé and Ameling doubt the claim by Isakis “to have been built the first synagogue” and think that he may have rebuilt an already existing synagogue<sup>52</sup>. Indeed the inscription mentions a completion, not an entire construction.

As presented here there is paucity of information regarding the Jews in the Roman province of Lycia and Pamphylia. Therefore, these archaeological finds from Andriake are of utmost importance for the presence and history of Jews in Lycia.

#### Inscription 1 (Inv. nr. 20; Fig. 24)

Three lines of text are found on the top part of the panel nr. 1 with menorah depiction. The panel was uncovered in fragments before the wall separating the apse area from the main hall and has survived complete. H: 0.89 m. W: 0.44 m. Th: 0.04 m. Letter H: 0.013-0.023 m.

εὐχὴ Μακεδονίου Ῥωμα  
Πρόκλητος καὶ Ῥωμανοῦ  
γονῶν. Εὐλογία καὶ ἴρη

**1** εὐχὴ: For this phrase used in the votive offerings in synagogues see IJO, nrs. 63, 120, 123, 125, 127, 128, 138, 144 (Lydia). For also the term “votive” in Hebrew see IJO nrs. 108, 109 (Lydia).

Μακεδόνιος: For other Jews with this name see CIJ I, nr. 370 (Italy/Monteverde); IJO nr. 156 (Bithynia/Nikomedia); 228 (Lykaonia/Sadahattin Hanı).

**1,2** Ῥωμανός: For other Jews with this name see IJO, nr. 14B, line 38 (Karia/Aphrodisias); JIWE II nr. 227 (Latium/Rome).

**3** εὐλογία: For examples see IJO, nr. 13 (Thrace/Herakleia of Perinthos); 27 (Karia/Tralleis); 142 (Lydia); 155, 156 (Bithynia/Nikomedia).

<sup>46</sup> About the dating of the inscription see IJO 478; Schurer 1986, 32.

<sup>47</sup> Smith 1998, 130 ff.; IJO nr. 222.

<sup>48</sup> For more information on inscriptions about Pamphylian Jews see IJO, 456-469.

<sup>49</sup> For the Jewish presence in Side see IK Side nrs. 190-192.

<sup>50</sup> Rott 1908, 367 ff. nr. 72; van Buren 1908, 195 ff. nr. 29; Oehler 1909, 538 nr. 75a; Krauss 1922, 23; CIJ II nr. 781; IK Side nr. 191; IJO, 462-466, no. 219. About the dating of this inscription see IK Side, 517 n. 23.

<sup>51</sup> For similar examples see IJO, 468.

<sup>52</sup> IK Side, 517; IJO, 463.

ἴρη = εἰρήνη: For changes of η and ι/ει see Gignac 1977, 235-242. For letter changes in the Jewish inscriptions in ancient Greek see van der Horst 1996<sup>2</sup>, 25; Horbury – Noy 1992: s.v. index, 299 ff.; 349 ff.

#### Inscription 2 (Inv. nr. 21; Fig. 25)

Three lines of text on the top part of the panel nr. 2 with menorah depiction. The panel was uncovered in fragments before the wall separating the apse area from the main hall and has survived only in half. Beneath the inscription is a stylized Hebrew letter *shin*, abbreviation for *shalom*. Panel H: 0.41 m. W: 0.38 m. Th: 0.06 m. Letter H: 0.012-0.024 m.

]ο καὶ τῆς α[ὐτ]οῦ γαμετῆς  
 ]θεοδότης τῶν αὐτῶν  
 ]παντὶ τῷ Ἰσραήλ ἀμήν. Ψ

4

**2 Θεοδότης:** For other Jews with this name see Noy – Panayotov 2004, 98 ff. nr. Mac16 (Macedonia). Theodote is the feminine form of Theodotos meaning “gift of God” and encountered in Jewish inscriptions and papyri. Variants of Theodotos like Theodoros and Theodotion are commonly found among Jewish names<sup>53</sup>.

**3 παντὶ τῷ Ἰσραήλ ἀμήν** (= *ve ‘al kol [ammo] yisrael; ve ‘imru amen*): The Greek version of “May peace prevail on Israel”, the last part of the Kaddish prayer. A Latin version of this prayer is found in an inscription in Spain: *in pace cum omne Israel amen* (JIWE I, nr. 187 [Ispania/Tarragona]). For the Hebrew form see CIJ II, nr. 866 (Gerasa – 6<sup>th</sup> century); 884 (Palaestina/Isfiya – 6<sup>th</sup> century); 887 (Palaestina); 1175 (Khirbet Hebra).

**Ἰσραήλ:** The name Israel is found only in a funerary inscription from Iconium in Lycaonia (CIG, nr. 9270)<sup>54</sup>. This name is found for the first time in Anatolian Mediterranean.

Findspots as well as palaeographic and archaeological contexts of the abovementioned inscriptions 1 and 2 suggest that they complement each other. The panels were most probably placed side by side. Thus, both texts must be put together side by side constituting a single inscription as follows:

(Inv. Nr. 1)	(Inv. Nr. 2)
Εὐχὴ Μακεδονίου Ῥωμα[νο]ῦ καὶ τῆς α[ὐτ]οῦ γαμετῆς	
Πρόκλης καὶ Ῥωμανοῦ [καὶ] Θεοδότης τῶν αὐτῶν	
γονῶν. Εὐλογία καὶ ἰρή[νη] παντὶ τῷ Ἰσραήλ ἀμήν. Ψ	

Translation: Offering of Makedonios, son of Romanos, and his (Makedonios’) wife Prokle and their parents Romanos and Theodote. (May there be) peace onto all Israel! Amen! Shalom.

<sup>53</sup> Other names with the same meaning of “gift of God” in Hebrew are Yonathan, Nathanyah, Mattanyah, Nathanael. For more information see Mussies 1994, 244-276.

<sup>54</sup> For Hellenic versions of this name in inscriptions see Horbury - Noy 1992, 25 nr. 17; JIWE I nr. 187; CIJ II nr. 961 (Palaestina/Azot); 1437 (Egypt). See also inscription nr. 3 below. For Hebrew version of Israel see CIJ II nr. 973 (Palaestina/Alma); 974 (Palaestina/Kefr Bir’im); 1391 (Jerusalem/Mount of Olives). For more information on the name Israel see Hayvard 2005; see also Dosick 1995, 55.

## Inscription 3 (Inv. nr. 27, Fig. 26)

An inscription in six lines on the front side of a marble panel - possibly reused, otherwise should be the inscription of those who commissioned the floor pavement - in the floor of the southwestern auxiliary room. Panel H: 0.26 m. W: 0.37 m. Th: n/a Letter H: 0.023–0.037 m.

εὐχὴ Θεο<ι>δοσίου  
 καὶ Ιουσουα υἱὸν (*sic*) Σαμου-  
 ἦλ τοῦ μακαρ(ίου?) ΓΕΡΙΑΜΠΡΑ  
 4 ΣΙ τὸν (*sic*) Ἐλίχονος καὶ  
 τὸν (*sic*) αὐ[τ]ὸν (*sic*) πεδίον  
 ἐρήνη ἐπὶ τὸν Ἰσραήλ.

1 ΘΕΟΙΔΟΣΙΟΥ *lapis* || 2 κέ = καί || 4 κέ = καί || 5 πεδίον = παιδίον

Translation: Votive offering of Theodosios and Iusua, sons of Samuel, son of (?) ..., of Helikonos and his children. (May there be) peace onto Israel!

1 Θεοδόσιος: For other Jews with this name see Ilan 2002, 285 (Palaestina); Noy – Panayotov 2004, 82 ff., nr. Mac8 (Macedonia/Beroea). Theodosios, the masculine form of Theodosia, is not very common among Diaspora Jews. This name is frequently encountered in the inscriptions from Cyrenaica (see CJZC, *s.v.* app. D).

2 Ιουσουα (Ιωσουα): For this typical Hebrew name of Iusua (Joshua) see IJO, nr. 183, line 2 (Phrygia/Dokimeion); Botermann 1993, 185 (Karia/Aphrodisias); CIJ II, nr. 962 (Palaestina/Ascalon).

υἱὸν = υἱῶν: For examples where *omigron* replaces *omega* see Gignac 1977, 275 ff.

For examples of the name Σαμουήλ encountered in Anatolia see IJO, nr. 14 A. 14 B (Karia); nr. 90. 122 (Lydia/Sardes); nr. 183. 184 (Phrygia/Dokimeion).

4 τὸν = τῶν.

5 τὸν αὐ[τ]ὸν = τῶν αὐτῶν.

6 ἐρήνη = εἰρήνη: For letter changes in the Jewish inscriptions in ancient Greek see van der Horst 1996<sup>2</sup>, 25; Horbury – Noy 1992, *s.v.* index, 299 ff.; 349 ff.

ἐρήνη ἐπὶ τὸν Ἰσραήλ: See above inscription nr. 2. The present inscription contains the word “peace” that is missing in the inscription nr. 2.

Van der Horst states that out of about 2000 Jewish inscriptions from antiquity 68% are in Greek, 18% in Semitic (Hebrew or Aramaic), 12% in Latin and 2% are bilingual while 78% of Jewish inscriptions from Italy are in Greek<sup>55</sup>. These statistical figures show that Jews widely spoke Greek in the Roman Imperial period. Indeed, the Jewish inscriptions from Andriake and Lycia are only in ancient Greek; therefore, language is the last evidence for identifying the culture of such finds. An inscription can be ascribed to a Jewish person or community only if it bears a biblical name, certain titles like *archisynagogos* or liturgical

<sup>55</sup> van der Horst 1996, 22.

symbols such as a menorah, shofar, lulav and ethrog. As these inscriptions from Andriake are found together with other Jewish elements, their contents ascribe them clearly to the category of typical Jewish votive inscriptions<sup>56</sup>.

The proper names cited in these inscriptions belong to Jews with Hellenic names. In antiquity, it was very common among Jews to have pagan or imperial family names rather than Hebrew names: e.g., Philippos, Alexandros, Ptolemaios and even Dareios<sup>57</sup>. In addition to the Greek names such as Makedonios, Romanos, Prokle, Theodote, Theodosios and Helikonos, there is also one Hebrew name attested to date in Andriake's Jewish community—Samuel and Joshua.

Hebrew inscriptions and names gained wider use among Jewry of Anatolia as of particularly the 5<sup>th</sup>-6<sup>th</sup> centuries AD. However, here the Hellenic and Hebrew proper names are seen together which may suggest a date in *ca.* the 4<sup>th</sup> century AD.

## VI. Conclusions

Architectural evidence reveals the Andriake synagogue as a small apsidal building like the contemporary chapels in the region. Three building phases were identified. The main hall was two storied, and the niche in the apse wall could be used only from the upper floor. The apse's floor at the level of the upper floor rested on a filling on bedrock. There are auxiliary rooms on the southwest, which suggests the presence of a communal centre - probably for both the local Jews of Andriake and visitors to the harbour. Data obtained and comparisons with other synagogues suggest a date in the 5<sup>th</sup> century AD.

The synagogue at Andriake proves the existence of a Jewish community at Andriake, strong enough to have a house of prayer. However, as the functions of the adjoining buildings are not known, it is not possible to speak about the size and fabric of this community. As the excavations have just started at Andriake and Myra with the main city almost entirely buried under a thick layer of mud and alluvium, not much is known about the Jews of Andriake and Myra. However, a prominent location in the town centre, e.g., just in front of the granary adjoining the agora and in close proximity with a large church, may suggest a prominent place in the society, like at Sardis, Stobi, Hammat Tiberias and Ostia<sup>58</sup>.

The other ancient synagogues uncovered in Anatolia are those at Priene (4<sup>th</sup>-7<sup>th</sup> centuries) and Sardis (destroyed about AD 616) while the identity of those at Miletus (late 3<sup>rd</sup>-early 4<sup>th</sup> century) and Mopsuestia (destroyed about AD 528-558) are not verified<sup>59</sup>. Thus, the synagogue at Andriake is the third one uncovered in Turkey and undoubtedly identified as a synagogue. Although these structures do not resemble the one at Andriake with respect to architecture, they provide us with information about the Anatolian synagogues from the 4<sup>th</sup> until the early 7<sup>th</sup> century. Among other finds from Turkey are numerous inscriptions recorded, panels and lamps with menorah depictions and menorah fragments.

<sup>56</sup> In Asia Minor, Lydia is known with the highest number of votive offerings to the synagogues. See IJO nrs. 60-145.

<sup>57</sup> For examples see CPJ I nrs. 18, 70.

<sup>58</sup> Levine 2000, 276-277; Rutgers 1996, 67; Rosenfeld - Menirav 1999, 271, 275; for Ostia see Meiggs 1973, 587-588; Squarciapino 1963, 195.

<sup>59</sup> For Priene see Wiegand – Schrader 1904, 480-481. For Sardis see Seager 1972; Seager 1981; Seager - Kraabel 1983; Kroll 2001. For Mopsuestia (Misis) see Budde 1969, 31-36; Kitzinger 1973, 136-141; Avi-Yonah 1981. For Miletus see von Gerkan 1922, 81.

In the Diaspora synagogues it is thought that local characteristics are also influential in addition to the Jewish features.

The discovery of a synagogue at Andriake together with some of its Jewish elements has led to some conclusions which can be summarised as follows:

For the first time in Lycia, iconographic, architectural and epigraphic evidence regarding Jewish presence have been uncovered together, thus adding a new dimension to the cultural strata in Lycia. Analyses of the finds point to the 5<sup>th</sup>-6<sup>th</sup> centuries. The archaeological and epigraphic evidence from Andriake contributes a wealth of information regarding the Jews of Anatolia in the Late Antique and Early Byzantine periods.

The synagogue at Andriake, a port city, must have served both the Jews working at the harbour and those visiting Andriake for commercial purposes<sup>60</sup>. Therefore, presence of a Jewish community at Myra and other sites along the coast and major trade routes in Turkey must be anticipated. Furthermore, the proximity of the synagogue to the churches and the location of the synagogue at a prominent point may also point to a *convivencia* of Jews and Christians here.

The relief decorations on the panels uncovered are of great importance for the Jewish art in ancient Anatolia because other objects used by the Jews in daily life reflect the characteristics of their period, thus making it impossible to distinguish between local Greeks, Romans or Jews as producers and consumers. The piece with a frieze of lamps side by side is a unique find for the interior decoration of ancient synagogues in Turkey.

The inscriptions from the Andriake synagogue have contributed to the content of the known inscriptions from Anatolia. The term "Israel" mentioned in the Andriake inscriptions is rarely attested in Anatolian Jewish inscriptions. These inscriptions in ancient Greek also show that the Jews of Andriake were Hellenized and spoke and wrote in Greek.

The debris used for filling the apse of the building provides a small reflection of Andriake before the Middle Ages.

The finds from Andriake should lead to revisions of finds in the excavation depots of other archaeological missions. All these finds suggest that new traces for Jewish presence should be expected across the entire region.

---

<sup>60</sup> Both its location and other historical evidence suggest that this synagogue served both the local Jews and those visiting the city. An inscription from Jerusalem states that the synagogues served the visitors as well. In the Second Temple Period, visitors had synagogues built in their names; for example, the Synagogue of the Freeman (Acts of the Apostles 6:9). It is also known that guilds had their own synagogues built at centres like Rome and Sepphoris. Economic cases could be tried and contracts could be solved at synagogues (Rosenfeld - Menirav 1999, 263-266). Members of guilds and of the same profession are known to have been seated together in the synagogue of Alexandria, Egypt. Thus a visitor could easily find his fellows upon entering the synagogue. This facilitated the contacts between fellows and colleagues, prevented unjust rivalry and a single marketing policy could be developed. Also this seating system was important for the locals (Fine 1996a, 25; Rosenfeld - Menirav 1999, 260, 262). Although these examples are from different periods, they provide us with information about the function of the synagogue within the city.

## Abbreviations and Bibliography

- Alpaslan 1997 S. Alpaslan, “Demre Aziz Nikolaos Kilisesi’ndeki Trapez Kesitli Levhalar”, *Adalya II*, 1997, 235-247.
- Avi-Yonah 1934 M. Avi-Yonah, “A Sixth Century Synagogue at Isfiya”, *The Quarterly of the Department of Antiquities in Palestine* 3, 1934, 118-131.
- Avi-Yonah 1981 M. Avi-Yonah, “The Mosaics of Mopsuestia - Church or Synagogue?” in Levine 1981, 186-190.
- Aydın 2007 A. Aydın, “Adana Müzesi’ndeki Kurşun Lahitler”, *Adalya X*, 2007, 271-283.
- Bahat 1981 D. Bahat, “A Synagogue at Beth-Shean”, in Levine 1981, 82-85.
- Bel. Iud. Iosephus, *Bellum Judaicum = The Jewish War*, with an English translation by H. St. J. Thackeray - R. Marcus, I-VII (The Loeb Classical Library) (1926-1958).
- Borchhardt 1975 J. Borchhardt, *Myra: Eine lykische Metropole in antiker und byzantinischer Zeit* (1975).
- Botermann 1993 H. Botermann, “Griechisch-Jüdische Epigraphik: Zur Datierung der Aphrodisias-Inschriften”, *ZPE* 98, 1993, 184-194.
- Budde 1969 L. Budde, *Antike Mosaiken in Kilikien - I. Frühchristliche Mosaiken in Misis-Mopsuestia* (1969).
- Çevik - Pédarros 2010 N. Çevik – I. Pimouguet-Pédarros, “Fortifications et système défensif de Myra: Recherches 2009”, *Anatolia Antiqua* 30, 2010 (in press)
- Çevik 2010a N. Çevik, “Likya’nın İlk Musevi Tapınağı”, *Aktüel Arkeoloji* 13, Ocak 2010, 44-45.
- Çevik 2010b N. Çevik, “Sunken metropolis of St. Nicolaus: Myra”, *Current World Archaeology* 41, 2010, 18-25
- Çevik 2010c N. Çevik, “The Ancient Synagogue Uncovered at Andriake, Port of Myra - the First in the Mediterranean Region of Anatolia”, *Bulletin of Judaeo-Greek Studies* 2010 (in press).
- Çevik *et al.* 2010a N. Çevik – S. Bulut – O. Tıbıkoğlu – B. Özdilek – A. Ç. Aygün, “Myra-Andriake Kazılarında İlk Yıl: 2009”/“The First Season of Excavations in Myra and Andriake: 2009”, *Anmed* 8, 2010.
- Çevik *et al.* 2010b N. Çevik – S. Bulut – O. Tıbıkoğlu – B. Özdilek – A. Ç. Aygün, “Myra - Andriake Kazılarında İlk Yıl: 2009”, *KST XXXII*, (2010) (in press).
- CIJ I J.-B. Frey, *Corpus Inscriptionum Judaicarum: Recueil des inscriptions Juives*, Vol. I: Europe (1936).
- CIJ II J.-B. Frey, *Corpus Inscriptionum Judaicarum: Recueil des inscriptions Juives qui vont du III<sup>e</sup> siècle avant Jésus-Christ au VII<sup>e</sup> siècle de Notre ère*, Vol. II: Asie-Afrique (1952).
- CJZC G. Liideritz, *Corpus Jüdischer Zeugnisse aus der Cyrenaika* (Tübinger Atlas des vorderen Orients, Beiheft B 53) (1983).
- CPJ I V. A. Tcherikover – A. Fuks, *Corpus Papyrorum Judaicarum*, Vol. I (1957).
- Dosick 1995 W. Dosick, *Living Judaism: The Complete Guide to Jewish Belief, Tradition and Practice*.
- Dothan 1981 M. Dothan, “The Synagogue at Hammath Tiberias”, in Levine 1981, 63-69.
- Fine - Rutgers 1996 S. Fine – L. V. Rutgers, “New Light on Judaism in Asia Minor during Late Antiquity: Two Recently Identified Inscribed Menorahs”, *Jewish Studies Quarterly* 3, 1996, 1-23.

- Fine 1996 S. Fine (ed.), *Sacred Realm, The Emergence of the Synagogue in the Ancient World* (1996).
- Fine 1996a S. Fine, "From Meeting House to Sacred Realm", in Fine 1996, 21-47.
- Fitzpatrick-McKinley 2002 A. Fitzpatrick-McKinley, "Synagogue Communities in the Greco-Roman Cities", in J. R. Bartlett (ed.), *Jews in the Hellenistic and Roman Cities* (2002) 55-87.
- Foerster 1981 G. Foerster, "A Survey of Ancient Diaspora Synagogues", in Levine 1981, 164-171.
- Gignac 1977 F.T. Gignac, *A Grammar of the Greek Papyri of the Roman and Byzantine Periods, Vol. I: Phonology* (1977).
- Goodenough E.R. Goodenough, *Jewish Symbols in the Greco-Roman Period* (12 vols. 1953-1965).
- Gough 1985 M. Gough, *Alahan: An Early Christian Monastery in Southern Turkey* (1985).
- Habas 2000 L. Habas, "Bema and the Chancel Screen in Synagogues and Their Origin", in Levine - Weiss 2000, 111-130.
- Hachlili 1996 R. Hachlili, "Synagogues in the Land of Israel: The Art and Architecture of the Late Antique Synagogues", in Fine 1996, 96-129.
- Hayvard 2005 C.T.R. Hayvard (ed.), *Interpretation of the Name Israel in Ancient Judaism and Some Early Christian Writings* (2005).
- Horbury - Noy 1992 W. Horbury – D. Noy, *Jewish Inscriptions of Graeco-Roman Egypt*.
- Hula 1893 E. Hula, "Ein Judengemeinde in Tlos", in A. Hölder (ed.), *Eranos in Vindobonensis* (1893) 99-103.
- IJO W. Ameling, *Inscriptions Judaicae Orientis, Band II* (2004).
- IK Side J. Nollé (ed.), *Side im Altertum, 2 vols., Inschriften griechischer Städte aus Kleinasien, Band I: IK 43* (1993); *Band II: IK 44* (2001).
- Ilan 2002 T. Ilan, *Lexicon of Jewish Names in Late Antiquity, Part 1: Palestine: 330 BCE-200 CE* (2002).
- JIWE I D. Noy, *Jewish Inscriptions of Western Europe, Vol. 1: Italy (excluding the City of Rome), Spain and Gaul* (1993).
- JIWE II D. Noy, *Jewish Inscriptions of Western Europe, Vol. 2: The City of Rome* (1995).
- Kittel - Friedrich 1952<sup>2</sup> G. Kittel – G. Friedrich (eds.), *Theological Dictionary of the New Testament, translated by G. W. Bromiley, Vol. VII* (1952).
- Kitzinger 1973 E. Kitzinger, "Observations on the Samson Floor at Mopsuestia", *DOP* 27, 133-144.
- Krauss 1922 S. Krauss, S., *Synagogale Altertümer* (1922).
- Kroll 2001 J. H. Kroll, "The Greek Inscriptions of the Sardis Synagogue", *Harvard Theological Review*, 94/1, 2001, 5-55.
- Kubinska 1968 J. Kubinska, *Les monuments funéraires dans les inscriptions grecques de l'Asie Mineure* (1968).
- Levine - Weiss 2000 L. I. Levine – Ze'ev Weiss (ed.), *From Dura to Sepphoris: Studies in Jewish Art and Society in Late Antiquity; JRA Supplementary Series No. 40* (2000).
- Levine 1981 L. I. Levine (ed.), *Ancient Synagogues Revealed* (1981).
- Levine 2000 L. I. Levine, *The Ancient Synagogue: The First Thousand Years* (2000).
- Levine 2000a L. I. Levine, "The History and Significance of the Menorah in Antiquity", in Levine - Weiss 2000, 131-153.

- Maccabees Maccabaeorum liber I: Septuaginta. Vetus Testamentum Graecum Autocritate Societatis Litterarum Gottingensis editum, W. Kappler (éd. crit.), Göttingen (1936).
- Meiggs 1973 Meiggs, Roman Ostia (1973).
- MGWJ Monatsschrift für Geschichte und Wissenschaft des Judentums.
- Mussies 1994 G. Mussies, "Jewish Personal Names in Some Non-Literary Sources", in J. W. van Henten – P. W. van der Horst (eds.), Studies in Early Jewish Epigraphy (1994) 242-276.
- Noy - Panayotov 2004 D. Noy – A. Panayotov, Inscriptiones Judaicae Orientis, Vol. I: Eastern Europe (2004).
- Oehler 1909 Oehler, "Epigraphische Beiträge zur Geschichte des Judentums", MGWJ 53 (1909) 292-303, 443-452, 525-538.
- Ötüken 2008 S. Y. Ötüken "2006 Yılı Aziz Nikolaos Kilisesi Kazısı ve Duvar Resimlerini Koruma-Onarım Çalışmaları", KST 29 (2008) 137-156.
- Petersen - Luschan 1889 E. Petersen – F. von Luschan, Reisen im südwestlichen Kleinasien, Band II: Reisen in Lykien, Milyas und Kibyrtis (1889).
- Rosenfeld - Menirav 1999 B. Z. Rosenfeld – J. Menirav, "The Ancient Synagogue as an Economic Center", Journal of Near Eastern Studies 58/4, 1999, 259-276.
- Rott 1908 H. Rott, Kleinasiatische Denkmäler aus Pisidien, Pamphylien, Kappadokien und Lykien (1908).
- Rutgers 1996 L. V. Rutgers, "Diaspora Synagogues: Synagogue Archaeology in the Greco-Roman World", in Fine 1996, 67-95.
- Rutgers 1998 L. V. Rutgers, The Hidden Heritage of Diaspora Judaism (1998).
- Schurer 1986 E. Schurer, The History of the Jewish People in the Age of Jesus Christ (175 BC-AD 135). A New English Version, revised and edited by G. Vermes – F. Millar – M. Goodman (1986).
- Seager - Kraabel 1983 A. S. Seager – A. T. Kraabel, "The Synagogue and the Jewish Community", in G. M. A. Hanfmann (ed.), Sardis from Prehistoric to Roman Times (1983) 168-190.
- Seager 1972 A.S. Seager, "The Building History of the Sardis Synagogue", AJA 76.4, 1972, 425-435.
- Seager 1981 A.S. Seager, "The Synagogue at Sardis", in Levine 1981, 178-184.
- Sed-Rajna 1985 G. Sed-Rajna, Ancient Jewish Art: East and West (1985).
- Smith 1998 M.F. Smith, "Excavation at Oinoanda 1997: The New Epicurean Texts", AnatSt 48, 1998, 125-170.
- Squarciapino 1963 M.F. Squarciapino, "The Synagogue at Ostia", Archaeology 16, 1963, 104-203.
- Symeon Metaphrastes Symeon Metaphrastes, Die Legendensammlung des Symeon Metaphrastes, A. Ehrhard (ed.) (1897).
- TAM II, 2 E. Kalinka, Tituli Asiae Minoris, II: Tituli Lyciae linguis Graeca et Latina conscripti, 2: Regio quae ad Xanthum flumen pertinet praeter Xanthum oppidum (1930).
- Tekinalp 2000 V. M. Tekinalp, Geç Antik Dönem Sonrasında ve Ortaçağ'da (MS. 4-14. yy.) Andriake Kenti (Hacettepe University, unpublished doctoral dissertation, Ankara).
- Trebilco 1994 P. R. Trebilco, Jewish Communities in Asia Minor (1994).
- Türkoğlu 2000 İ. Türkoğlu, "Anadolu'da Museviler -1-", Arkeoloji ve Sanat 95, Mart-Nisan 2000, 19-25.

- van Buren 1908 A. W. van Buren, "Inscriptions from Asia Minor, Cyprus and the Cyrenaica", *JHS* 28, 1908, 180-201.
- van der Horst 1996<sup>2</sup> P. W. van der Horst, *Ancient Jewish Epitaphs: An Introductory Survey of a Millennium of Jewish Funerary Epigraphy (300 BCE-700 CE)* (1996).
- von Gerkan 1922 A. von Gerkan, *Der Nordmarkt und der Hafen an der Löwenbucht, Milet. Band I Heft 6* (1922).
- Wiegand - Schrader 1904 Th. Wiegand – H. Schrader, *Priene. Ergebnisse der Ausgrabungen und Untersuchungen in den Jahren 1895-1898* (1904).
- Wörle 1995 M. Wörle, "Epigraphische Forschungen zur Geschichte Lykiens V: Die griechischen Inschriften der Nekropolen von Limyra", *Chiron* 25, 1995, 387-417.

## Öz

### Likya'da Ünik Bir Keşif: Myra'nın Limanı Andriake'deki Antik Sinagog

2009 yılında Myra-Andriake kazılarının ilk kazı sezonunda, Myra'nın liman mahallesi olan ve sonradan büyüyerek yine Myra'ya bağlı bir liman yerleşimine dönüşen Andriake'nin güney kıyısındaki merkezi liman yapıları bölgesinde, Horrea Hadriani'nin kuzeybatı köşesi önünde, daha önce literatürde yalnızca "Apsisli Yapı" olarak adlandırılan ve işlevi konusunda çeşitli varsayımlar öne sürülen kalıntıda kazılar gerçekleştirilmiştir. Ele geçen bulgular yapının hiç düşünülmediği halde bir sinagog olduğunu göstermiştir. Limanın kalbini oluşturan en önemli noktada bulunan yapının aynı sezonda kazısı bitirilmiş ve konsolidasyonu yapılmıştır. İçinde ortaya çıkartılan 282 parça eserin çoğunluğu apsis çukurundaki dolguda ele geçen erken eserlerdir.

Mimari verilere göre Andriake sinagogunun bu dönem bölgede var olan şapeller gibi apsisli ancak küçük boyutludur. Üç yapım evresi tespit edilmiştir. Ana odasının iki katlı olduğu ve apsis ile içindeki nişin ikinci kattan ancak kullanılmış olabileceği tespit edilmiştir. Apsis kısmı alt kat düzeyinde dolgulu inşa edilmiştir. Diğer fonksiyonlara yönelik olarak özellikle batı yanda mekânlar bulunmaktadır. Ele geçen veriler ve bunların benzerleriyle karşılaştırılmasıyla yapının büyük olasılıkla İ.S. 5.-6. yy.'da yapılmış olabileceği düşünülmektedir.

Küçük buluntular arasında sinagog dönemine ait olan en önemli bulgular üç menora levhasına ait parçalar ile üç adet yazıttır. Tam ele geçen 1 nolu levhada, menora tasvirinin etrafında profilli bir çerçeve görülür. Profilli çerçevenin içinde ana öge olarak bir menora (yedi kollu şamdan), bir yanında şofar (boynuz) ve diğer yanında etrog (bir tür narenciye) ve lulav (palmiye dalı) bulunmaktadır. Bunların haricinde yarım halde tamamlanabilen bir başka menora tasvirli levha, çok küçük bir parçası günümüze ulaşan bir başka levha ile bezemesiz bir levha, çeşitli trapez kesitli arşitrav parçaları, sütunçe ve korkuluk payeleri sayılabilir.

Andriake sinagogu liman yerleşiminde, bir tapınak kuracak denli yeterlilikte bir Yahudi topluluğunun varlığını kanıtlamaktadır. Ancak çevresindeki diğer yapıların fonksiyonlarının henüz bilinmeyişi bu topluluğun niteliği ve niceliğini anlamak için yeterli değildir. Ayrıca kazıların yeni başlamış olması ve kentin neredeyse tamamının gömülü olması nedeniyle ana kent Myra'daki Yahudi topluluğu hakkında henüz bir şey bilinmemektedir. Beklenen, Myra'da da bir Yahudi cemaatinin olması yönündedir.

Andriake'de bulunan sinagog, yerleşimin en anıtsal yapısı olan Granarium'un denize bakan cephesinin hemen kuzeybatısında bulunması ve giriş cephesinin limana yönelik olması, bunun yanı sıra yerleşim içinde merkezi konumda olması dikkat çekicidir.

Anadolu'da bugüne kadar kazılarda sinagog yapısı açığa çıkartılan antik yerleşimler Priene, Miletos, Misis (Mopsuestia) ve Sardis'tir. Bunlardan Priene ve Sardis'tekilerin sinagog olduğu kesindir ancak Miletos ve Misis'teki yapıların sinagog olduğu hâlâ tartışmalıdır. Bu yapılar plan tipleriyle Andriake'dekine benzemeseler de, Anadolu'daki sinagoglar hakkında İ.S. 4. yy.'dan İ.S. 7. yy. başlarına kadar bilgi verirler. Andriake sinagogu, Anadolu'da ortaya çıkartılan ve sinagog olduğundan şüphe duyulmayan üçüncü yapıdır. Diaspora sinagoglarında Musevilikle ilgili temel özelliklerin bulunmasının yanı sıra, yerel özelliklerin de şekillendirici olduğu kabul edilir.

Likya Bölgesi'nde Yahudi varlığına ilişkin mimari ve ikonografik kanıtlar ilk kez bir arada ve kuşku içermeyen biçimde ele geçmiş ve Likya kültür katmanlarına bir yenisi daha eklenmiştir. Bu kanıtlar hem yazıtlar hem mimari dekorasyon ve ikonografik öğelerde hem de mimaride söz konusudur. Bulguların analizi sinagogun İ.S. 5.-6. yy.'lardan olduğunu göstermektedir. Andriake'deki arkeolojik ve epigrafik bulgular Anadolu'da Roma ve Bizans dönemlerini dinsel/sosyal yapılanmadaki Yahudi cemaatinin yerinin ve erken varlığının ve biçiminin anlaşılması üzerine önemli bir keşiftir. Bir liman yerleşimi olan Andriake'de keşfedilen sinagog hem limandaki Yahudi topluluğuna hem de ve özellikle limana ticaret için gelen Musevilerin kullanmasına yönelik yapılmıştır. Bu uluslararası ticaretin yansıdığı ana kent Myra'da da Yahudi cemaatinin devamı beklenebilir. Günlük yaşamda Yahudilerin kullandıkları diğer eşyalar erken Bizans Dönemi genel karakteri taşımaktadır, birbirinden ayırmak ve Yahudilerin kullanmış ve/veya üretmiş olduklarını belirlemek olanaksızdır. Dolayısıyla korkuluk levhalarındaki kabartmalar Musevi varlığının anlaşılması açısından büyük önem taşımaktadır. Yan yana sıralanmış kandillerden oluşan friz parçası ünik bir bulgudur. Andriake yazıtlarında görülen "İsrael" kelimesi, Anadolu'daki Yahudi yazıtlarında nadir görülen bir ifadedir. Hellence yazıtlar ile Hellence şahıs isimleri Andriake'deki Yahudi cemaatinin Anadolu'nun diğer bölgelerinde olduğu gibi Hellenize olduğuna işaret ettiği gibi, Hellenceyi yazı dili olarak kullandığını da göstermektedir. Apsis çukurunda dolgu malzemesi olarak kullanılmış olan erken dönemlere ilişkin karışık malzemeler şimdilik Bizans öncesi Andriake'nin bir özeti gibidir. Andriake kazılarında keşfedilen bu bulgulardan sonra birçok kazı, depolarındaki bulgularını ve alanlarındaki kalıntıları bir kez daha gözden geçirmek zorundadır. Tüm bu bulgular Myra'da, Andriake'de ve bölgede yeni Yahudi izlerinin gelmeye devam edeceğini göstermektedir.



Fig. 1 General view from the east



Fig. 2 Exterior of the apse



Fig. 3 Aerial view

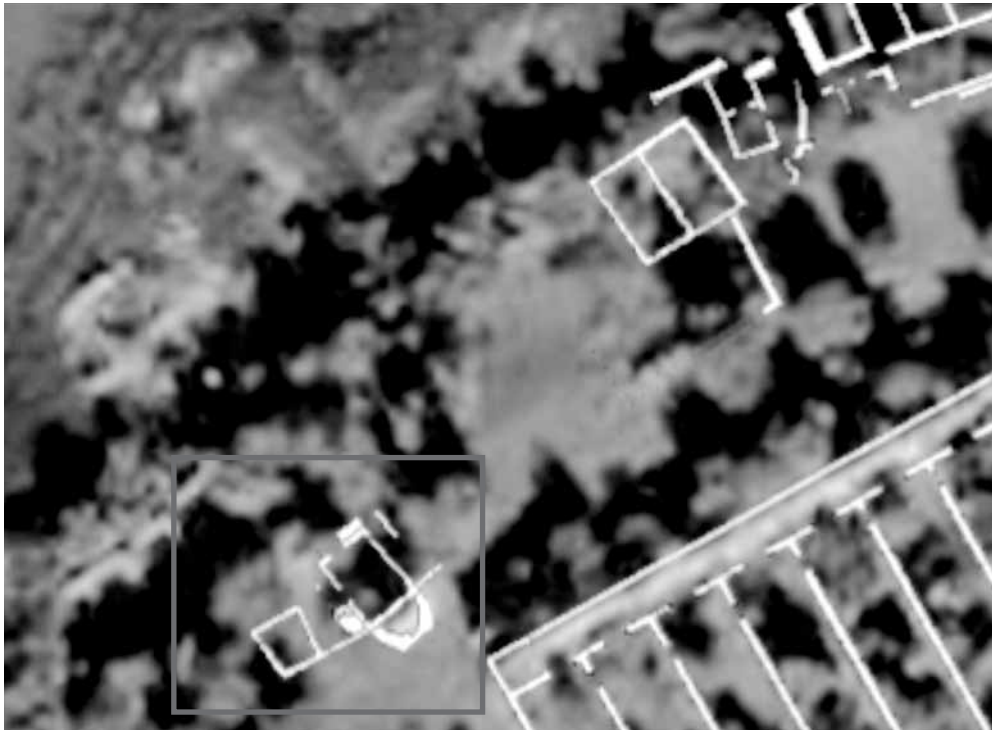

Fig. 4 Topographic location of the synagogue

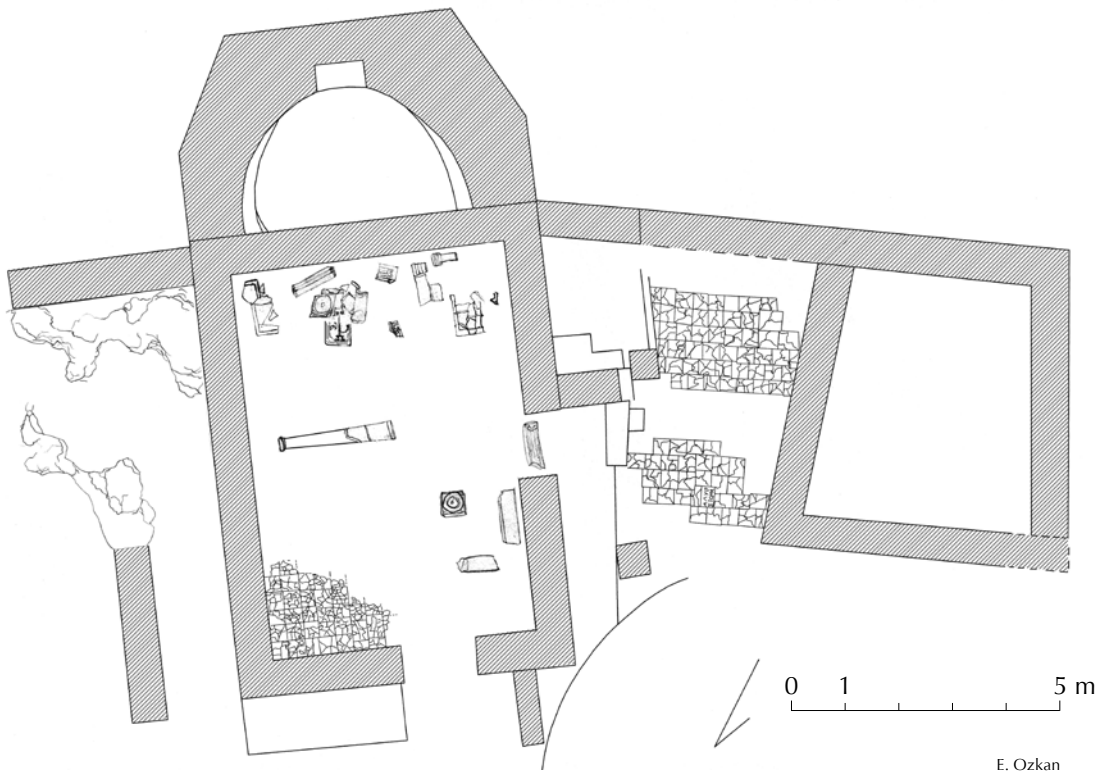

Fig. 5 Plan of the synagogue

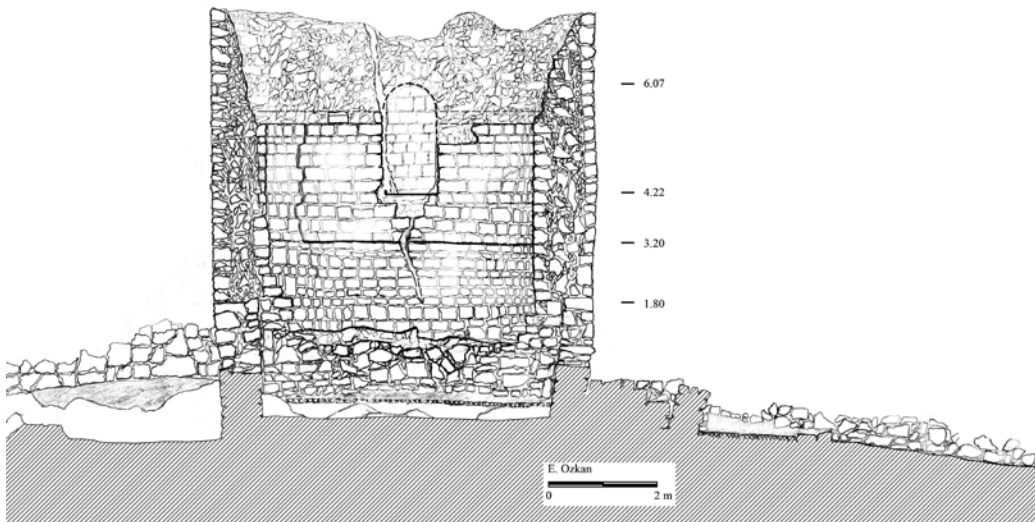

Fig. 6 East-west cross-section

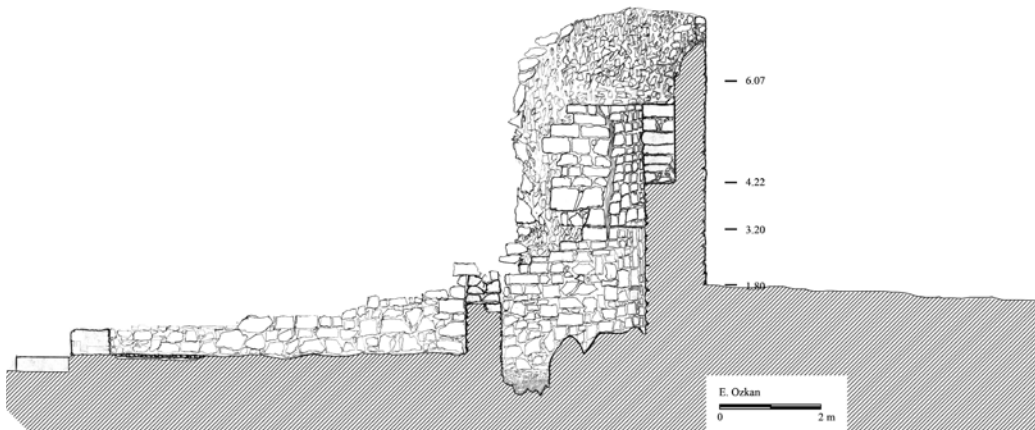

Fig. 7 North-south cross-section

Fig. 8  
General view from  
the east before the  
excavations



Fig. 9  
Restoration/  
consolidation work on  
the apse wall



Fig. 10  
General view from  
the north before the  
excavations



Fig. 11  
General view from  
the north after the  
excavations

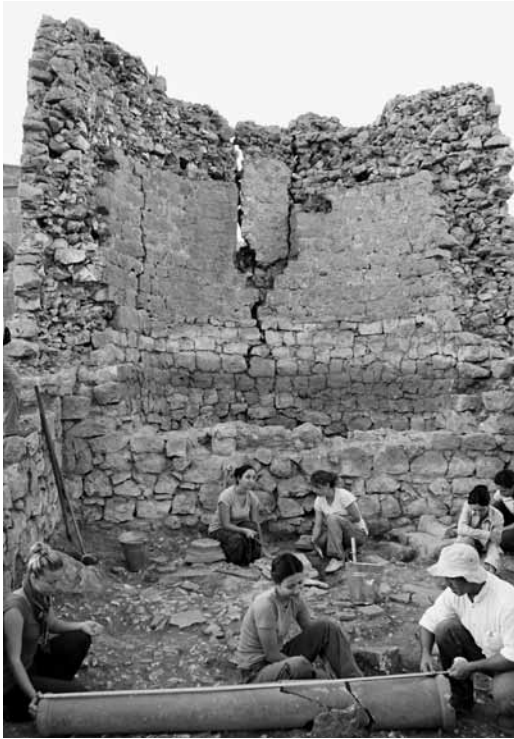

Fig. 12 Excavation inside the main hall



Fig. 13 General view of the apse from the west



Fig. 14 North short wall of the main hall with the doorway and steps



Fig. 15 General view of the interior from the south after the excavations



Fig. 16 The apse area after removal of the filling



Fig. 17 The burial uncovered in the bedrock in the apse area



Fig. 18 Terracotta flooring of the main hall



Fig. 19 Adjoining room on the west



Fig. 20 Finds of earlier periods uncovered in the apse area

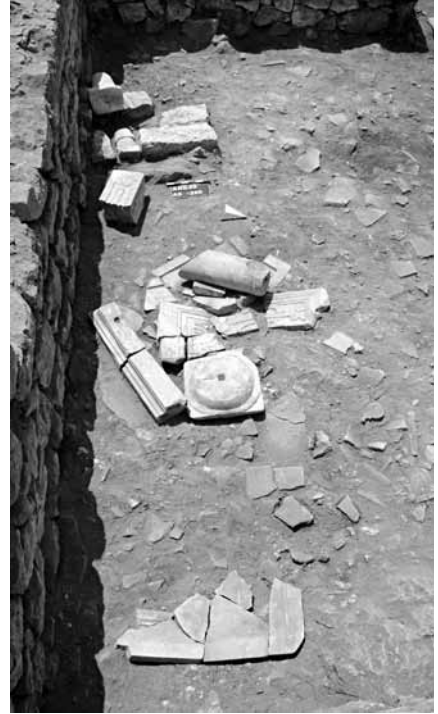

Fig. 21 Architectural elements uncovered fallen before the separating wall between the main hall and the apse



Fig. 22 Auxiliary rooms on the southwest



Fig. 23 Floor of the first auxiliary room on the southwest



Fig. 24 Inscription nr. 1



Fig. 25 Inscription nr. 2



Fig. 27 Panel nr. 1



Fig. 26 Inscription nr. 3



Fig. 28 Panel nr. 2



Fig. 29 Fragment of panel nr. 3



Fig. 30 Undecorated panel

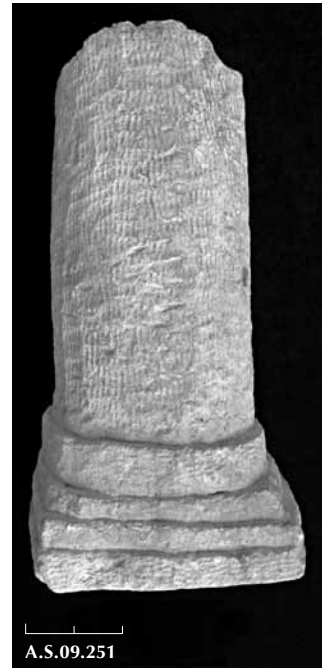

Fig. 31 Column fragment



Fig. 32  
Chancel  
screen  
elements as  
uncovered



Fig. 33 Column fragment of unusual style



Fig. 34 Baluster capital



Fig. 35 Baluster knob



Fig. 36 Column

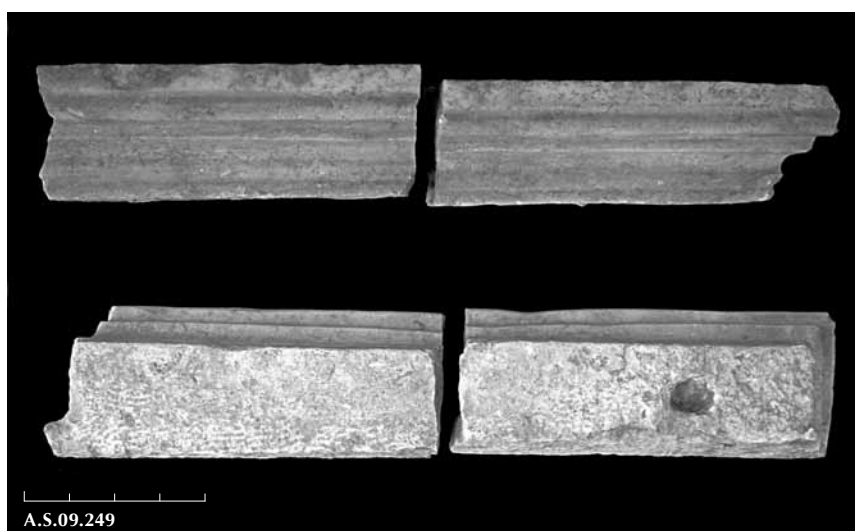

Fig. 37 Coping stones



Fig. 38 Architrave fragment with lamp motifs



Fig. 39 Trapezoidal fragment



Fig. 41 Trapezoidal fragment

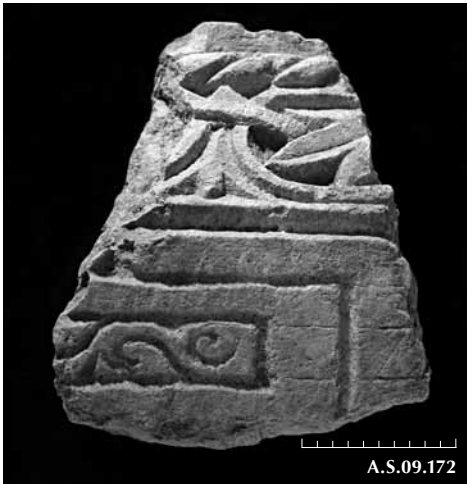

Fig. 40 Trapezoidal fragment

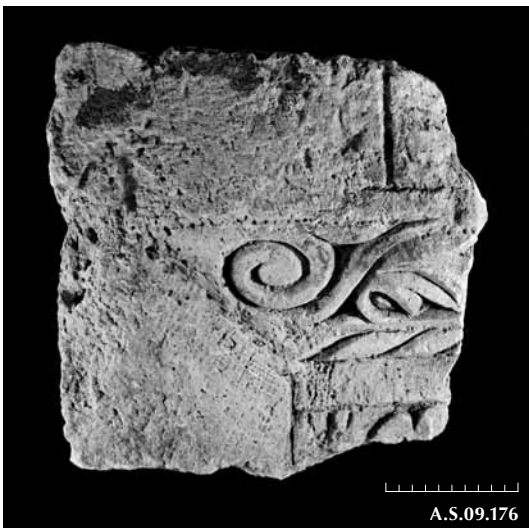
Fig. 42  
View of the  
fixing hole on  
the trapezoidal  
fragment in  
Fig. 39

Fig. 43 End part of a trapezoidal fragment

Fig. 44 Fragment of a marble veneer decorated  
with engraved motifs